U.S. BEEF CUTS

TOP SIRLOIN BUTT
NAMP 184

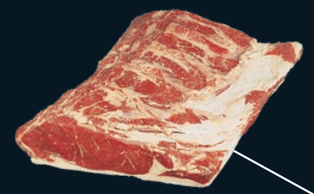

STRIP LOIN
NAMP 180

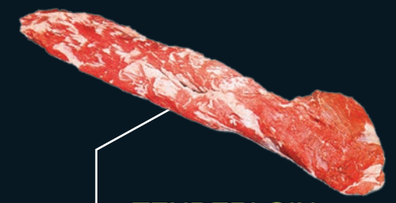

TENDERLOIN
NAMP 189A-PSMO
(PEELED, SIDE
MUSCLE ON)

RIBEYE ROLL (LIP-OFF)
NAMP 112

CHUCK EYE ROLL
NAMP 116D

CHUCK UNDER BLADE CEN-
TER / SERRATUS VENTRALIS
NAMP 116G

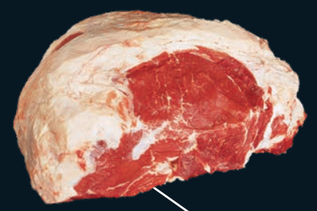

INSIDE OR TOP
ROUND
NAMP 168

TOP BLADE / FLAT IRON
NAMP 114D

BOTTOM SIRLOIN
BALL TIP
NAMP 185B

SHOULDER TENDER /
TERES MAJOR
(PETITE FILET, BISTRO FILET,
PETITE TENDER)
NAMP 114F

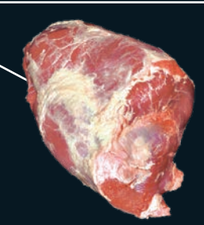

SHOULDER (CLOD)
CENTER / HEART / ARM
NAMP 114E

BOTTOM SIRLOIN TRI-TIP
NAMP 185C

PEELED KNUCKLE
(ROUND TIP)
NAMP 167A

BRISKET, DECKLE-OFF
NAMP 120

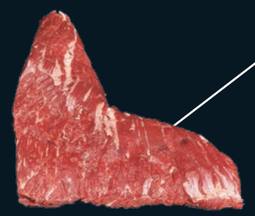

BOTTOM SIRLOIN FLAP
NAMP 185A

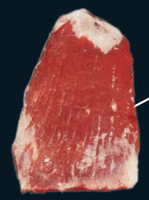

FLANK
NAMP 193

HANGING TENDER / HANGER
STEAK
(STEAK ONGLET)
NAMP 140

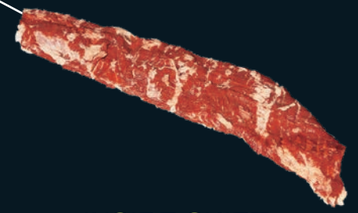

INSIDE SKIRT
NAMP 121D

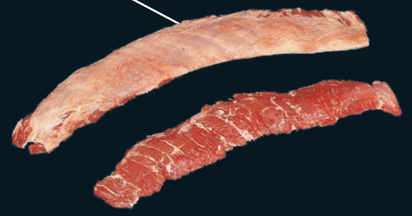

OUTSIDE SKIRT
NAMP 121C

RIB SHORT RIBS
NAMP 123A